

FORM NO 1.

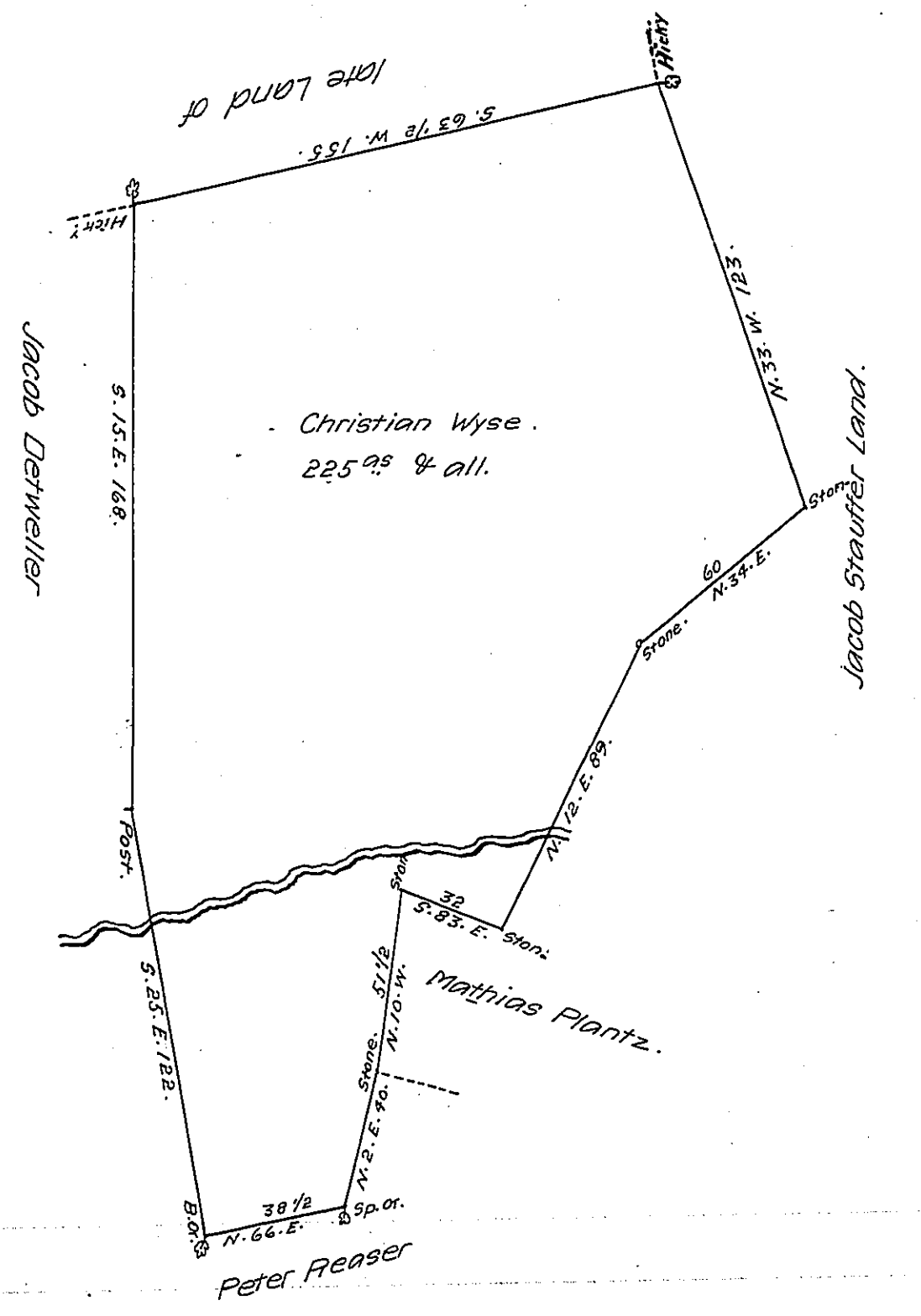

A Draught of two hundred and twenty five Acres of Land & allowance of Six p.C. Situate late in Donegal now in the Township of Mountjoy and County of Lancaster Surveyed by Bartrem Galbraith late Deputy Surveyor of 5^d District in pursuance of a Warrent dated the thirtieth day of April A.D. one Thousand seven hundred and forty Six. Granted to Christian Wyse which Survey & a copy of the original Warrent Remaining in my Office. July the 20th. 1807.

Sam. Ensminger D.S.
Henry Ream D.S.

Sam. Cochran Esq.
Surveyor General
Pennsylvania.

IN TESTIMONY that the above is a copy of the original remaining on file in the Department of Internal Affairs of Pennsylvania, made conformably to an Act of Assembly approved the 16th day of February, 1833, I have hereunto set my Hand and caused the Seal of said Department to be affixed at Harrisburg, this twenty-first day of May 1907.

Avery Howell
Secretary of Internal Affairs.